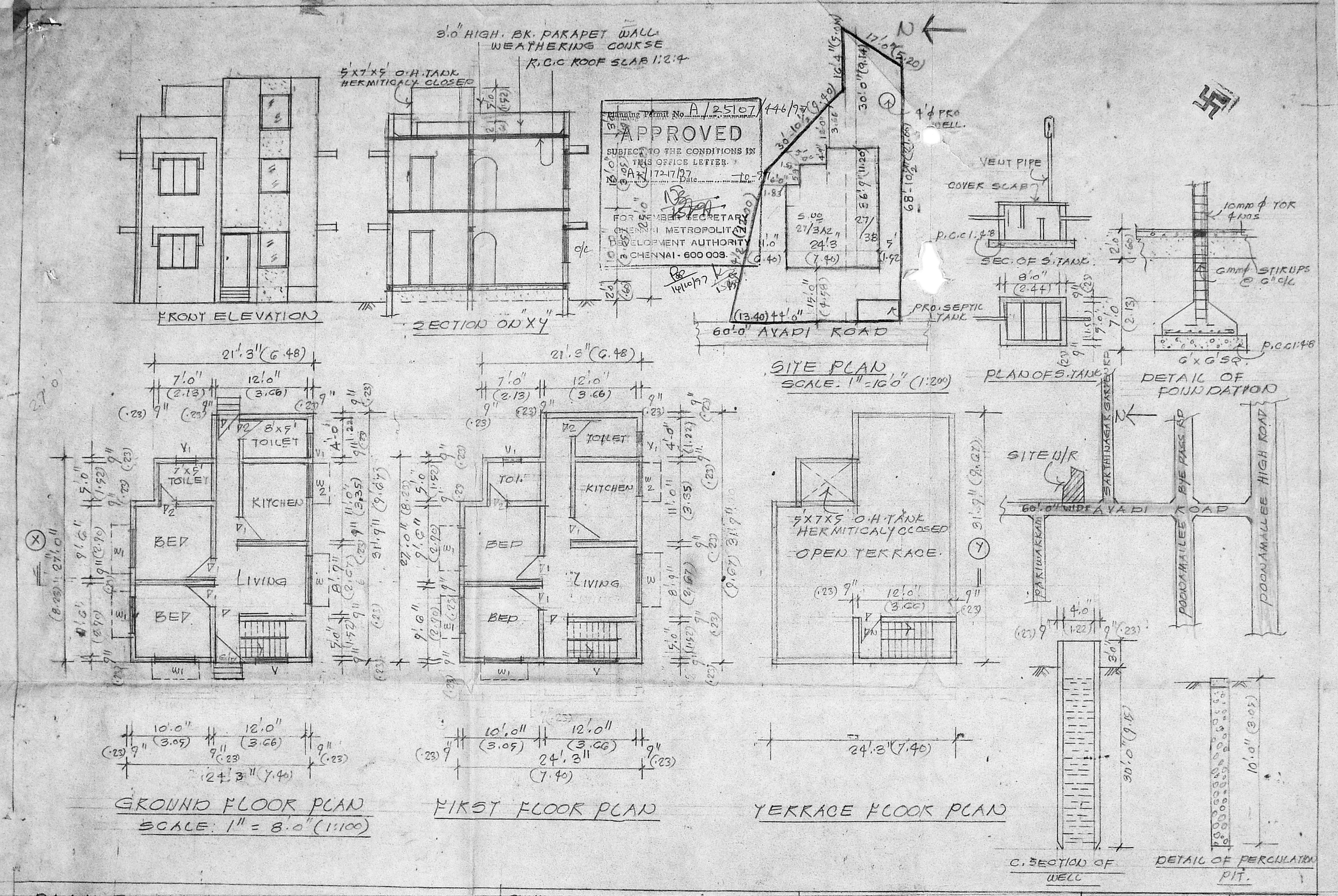

PLAN SHOWING THE PROPOSED CONSTRUCTION OF RESIDENTIAL BUILDING IN S.No. 27/3A2 & 27/3B OF SENNEERKUPPAM VILLAGE AVADI ROAD POONAMALLEE PANCHAYAT UNION. SRIPERUMBUDUR TALUK.

SCHEDULE OF JOINERY:

D	3'.3" x 7'.0"	1.00 x 2.13	DOOR
D	3'.0" x 7'.0"	0.90 x 2.13	DOOR
D2	2'.6" x 7'.0"	0.75 x 2.13	DOOR
W	6'.0" x 4'.6"	1.83 x 1.37	WINDOW
W1	4'.0" x 4'.6"	1.22 x 1.37	WINDOW
W2	3'.0" x 3'.6"	0.90 x 1.05	WINDOW
V	3'.0" x 4'.6"	0.90 x 1.37	GLAZED VET.
V1	3'.0" x 2'.6"	0.90 x 0.75	VENTILATOR.

PROPOSALS:
EXG. ROADS:
SITE BOUNDARY:
PLOT AREA: 250 SQ.M.
BUILTUP AREA.
GROUND FLOOR: 66.42 m²
FIRST FLOOR 66.42 m²
F.S.I 0.53 COVERAGE 26%

1. K. Parvan Raman
2. [illegible]
OWNERS

K. SELVAM, B.E.,
Licensed surveyor,
Class-1 Reg. No. 800
corporation of chennai
No. 1/370 Mogappair East
CHENNAI - 600050
LICENSED SURVEYOR